

SECTION-BB

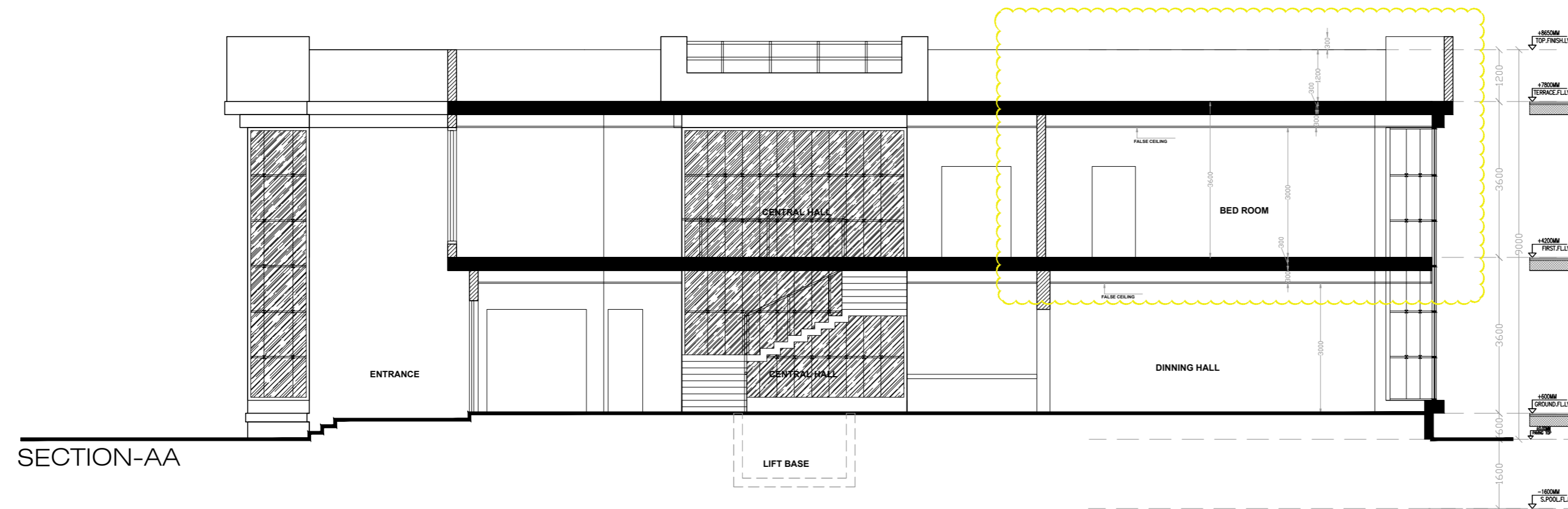

SECTION-AA

GENERAL NOTES:

- 1.This drawing is the property of M/S RED CRYSTAL engineering consultancy,Dubai,U.A.E. Copying or reproducing in any form is strictly prohibited except for the intended purpose.
- 2.Plans,sections,Elevations and other related drawing to be read together.
- 3.Do not scale from the drawing.
- 4.Drawing to be examined carefully before commencement of the work.
- 5.All dimensions to be checked at site well before the execution.
- 6.The drawing is schematic only.Execution drawings & other workshop drawings to be prepared by the concerned contractor as and when needed.

6			
5			
4			
3			
2			
1			
REV	DESCRIPTION	DATE	APPR

Client:
**MR. NABIL DARWISH
BELAL LENJAWI**

Consultant

RED CRYSTAL
engineering consultancy
TEL: 04-3559916, FAX: 04-3559332
MOB: 0504245918, 0504337249 EMAIL: rca1948@yahoo.com
P.O. BOX: 30567, DUBAI-U.A.E.

Project:
PROPOSED G+1+R FLOOR VILLA

PLOT NO: 7117508 COMMUNITY AL AWIR FIRST

ARCHITECT. JAVED
STR. ENG. HABEEB
DRAWN BY JAVED

DRG TITLE
SECTION-AA & BB

DATE: NOV-2017 FILE-HP/01/17/P16

SCALE NOT TO SCALE DRG. NO. **AR-107**